

SAP Internal order Configuration

**Published by Team of SAP Consultants
at SAPTOPJOBS**

Copyright *2005@SAPTOPJOBS*

www.sap-topjobs.com

All rights reserved. No part of this publication may be reproduced, stored in a retrieval system, or transmitted in any form, or by any means electronic or mechanical including photocopying, recording or any information storage and retrieval system without permission in writing from SAPTOPJOBS.

TABLE OF CONTENTS

INTRODUCTION	3
1 Organizational Structures	4
1.1 Activate Order Management in Controlling Area	4
2. Order Master Data	6
2.1 Define Order types (KOT2_OPA)	6
2.2 Maintain Number Ranges for Orders (KONK)	12
2.3 Define Model Orders	15
3 Planning	21
3.1 Maintain User-Defined Planner Profiles	21
3.2 Maintain Planner Profile for Overall Planning (OKOS)	23
4 Settlement.....	26
4.1 Maintain Allocation structure	26
4.2 Maintain Settlement Profile.....	30
4.3 Maintain Number Ranges for Settlement Documents	34

INTRODUCTION

Question: What is this darn Internal Order...., many guys keep asking?

Let me give you an example which will remove this doubt forever.

Lets say in an organization there are various events such as trade fairs, training seminars, which occur during the year. Now lets assume for a second that these Trade fairs are organized by the Marketing cost center of the organization. Therefore in this case marketing cost center is responsible for all the trade fairs costs. All these trade fairs costs are posted to the marketing cost centers. **Now if the management wants an analysis of the cost incurred for each of the trade fair organized by the marketing cost center how would the marketing manager get this piece of information across to them?**

Now this is where Internal Order steps in .If you go through all cost center reports this information is not readily available since all the costs are posted to the cost center.

SAP, therefore provides the facility of using internal orders which comes in real handy in such situations. In the above scenario the controlling department would then need to create an internal order for each of the trade fair organized. The cost incurred for each of the trade fair will be posted to the internal orders during the month. At the month end, these costs which are collected in the internal order will be settled from these orders to the marketing cost center. Thus the controlling person is now in a position to analyze the cost for each of the trade fair separately.

Thus internal order is used to monitor costs for short term events, activities. It helps in providing more information than that is provided on the cost centers. It can be widely used for various purposes . If used intelligently it is a real handy tool.

Thus Internal order is basically a cost object which is used to monitor cost of a time restricted job. There are various types of internal order the common ones being a Real order where you collect costs and settle it at the month end. Ther others are statistical orders and we also have capital orders for capital projects

In this book we will cover the configuration of a Real Internal order type.

In the coming weeks we will also cover the Statistical and Capital Order but if you are able to understand this the following documents would be a cake walk. So lets zoom in to the configuration.

1 Organizational Structures

For doing the configuration we use the following path on the SAP application screen:-

SAP Menu → Tools → AcceleratedSAP → Customizing → SPRO - Edit

Project →  SAP Reference IMG

Configuration for all the modules will be done here. The above path will not be referred henceforth; we will directly refer to the IMG node.

1.1 Activate Order Management in Controlling Area

IMG → Controlling → Internal Orders → Activate Order Management in Controlling Area

We have to activate Order Management in controlling area before we start configuration for internal order. This particular configuration is the same node where we maintain the controlling area.

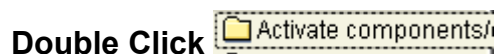
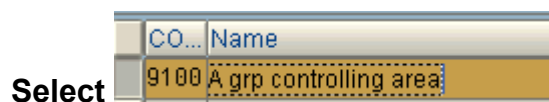
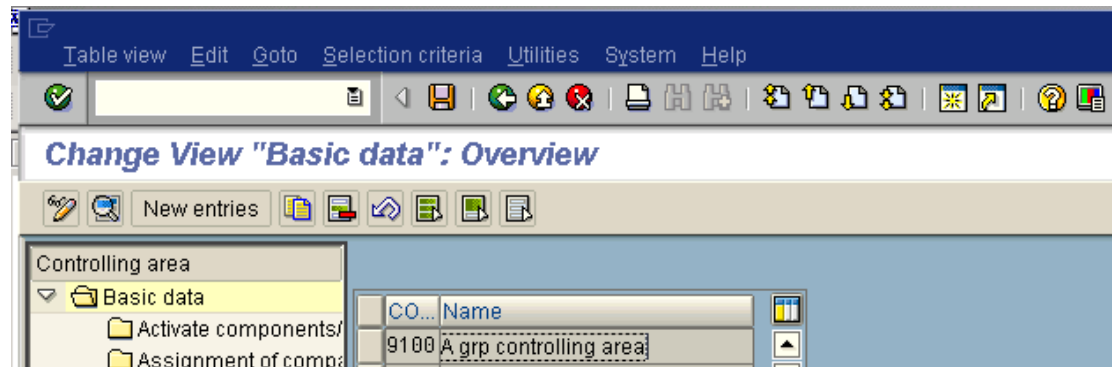

SAP INTERNAL ORDER CONFIGURATION

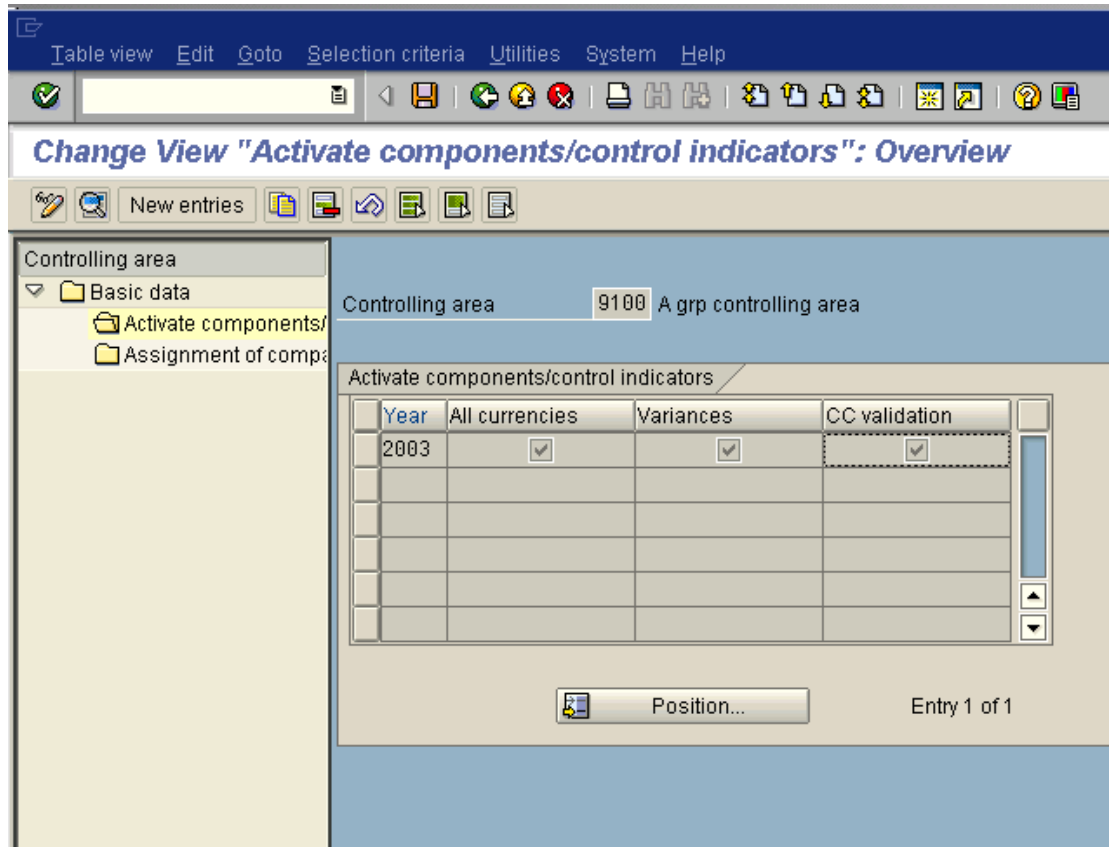

Year	All currencies	Variances	CC validation
2003	<input checked="" type="checkbox"/>	<input checked="" type="checkbox"/>	<input checked="" type="checkbox"/>

Select

Double click 

The order management component should be switched on as active.

This is the same screen which we come across while maintaining the initial controlling area settings.

SAP INTERNAL ORDER CONFIGURATION

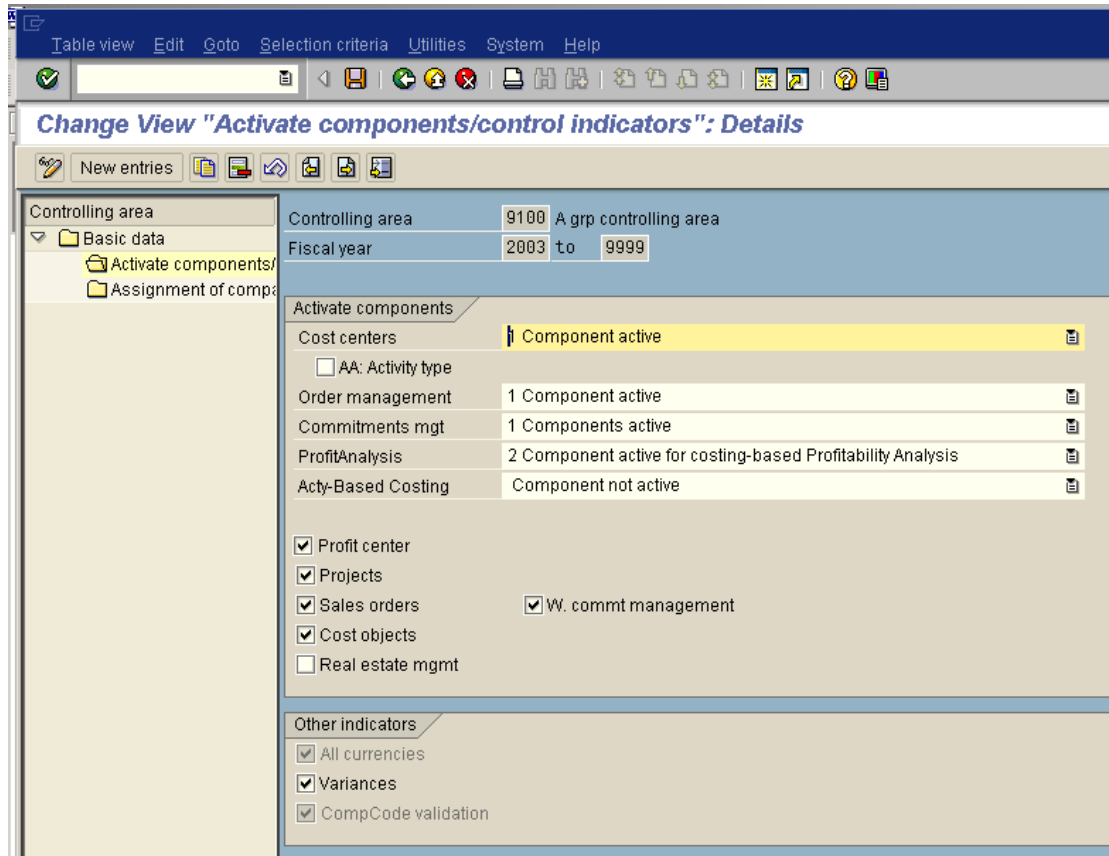

Click on **Save** 

2. Order Master Data

2.1 Define Order types (KOT2_OPA)

IMG → Controlling → Internal Orders → Order Master Data → Define Order Types

An Internal order is created under an Order type. An order type is used for storing various control parameters and various defaults while creating an internal order. It is used for classifying various types of internal orders according to usage for e.g. Real orders for trade fairs, real orders for Capital investment measure, Statistical orders for motor vehicle expenses.

The order type is client-specific, which means that every order type can be used in all controlling areas. A number range is assigned to the internal order type.

SAP INTERNAL ORDER CONFIGURATION

Click on 

Take a drop in the field Order category and select 01

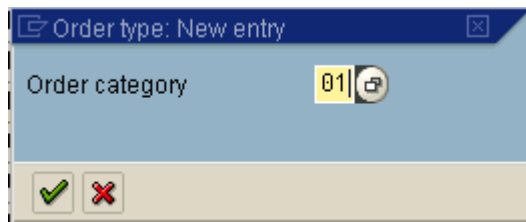
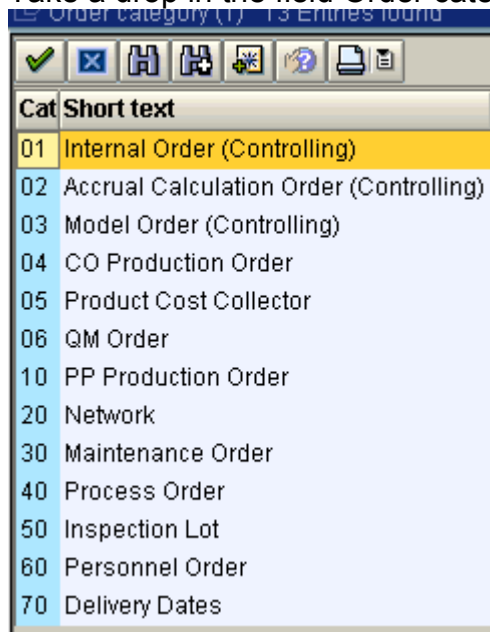

Update the following:-

SAP INTERNAL ORDER CONFIGURATION

The configuration is divided into several sections:

- Order type:** Z910 Trader Fairs Real order type
- Order category:** 1 Internal Order (Controlling)
- Number range interval:** Not assigned
- General parameters:**
 - Settlement prof. []
 - Planning profile []
 - Budget profile []
 - Object class: OCOST Overhead ... []
 - Functional area []
 - Reference order []
 - Collective order without automatic goods mov... []
- Control indicators:**
 - CO partner update: X Active []
 - Classification
 - Commitment management
 - Revenue postings
 - Integrated planning
- Archiving:**
 - Residence time 1: 12 Months
 - Residence time 2: 1 Months
- Status management:**
 - Status profile []
 - Release immediately
 - Status dependent field select.
- Master data display:**
 - Order layout []
 - Print form []
 - Field selection

Activate CO Partner Updating -You activate this so that allocations between orders and other CO objects (cost centers, projects, etc.), the partner information is retained and whether for each order a totals record should be written.

Click 

Click  Field selection

Here you can hide the various fields or make it as required entry or only display or available for input. Thus while creating internal order only those fields are displayed and available for input.

SAP INTERNAL ORDER CONFIGURATION

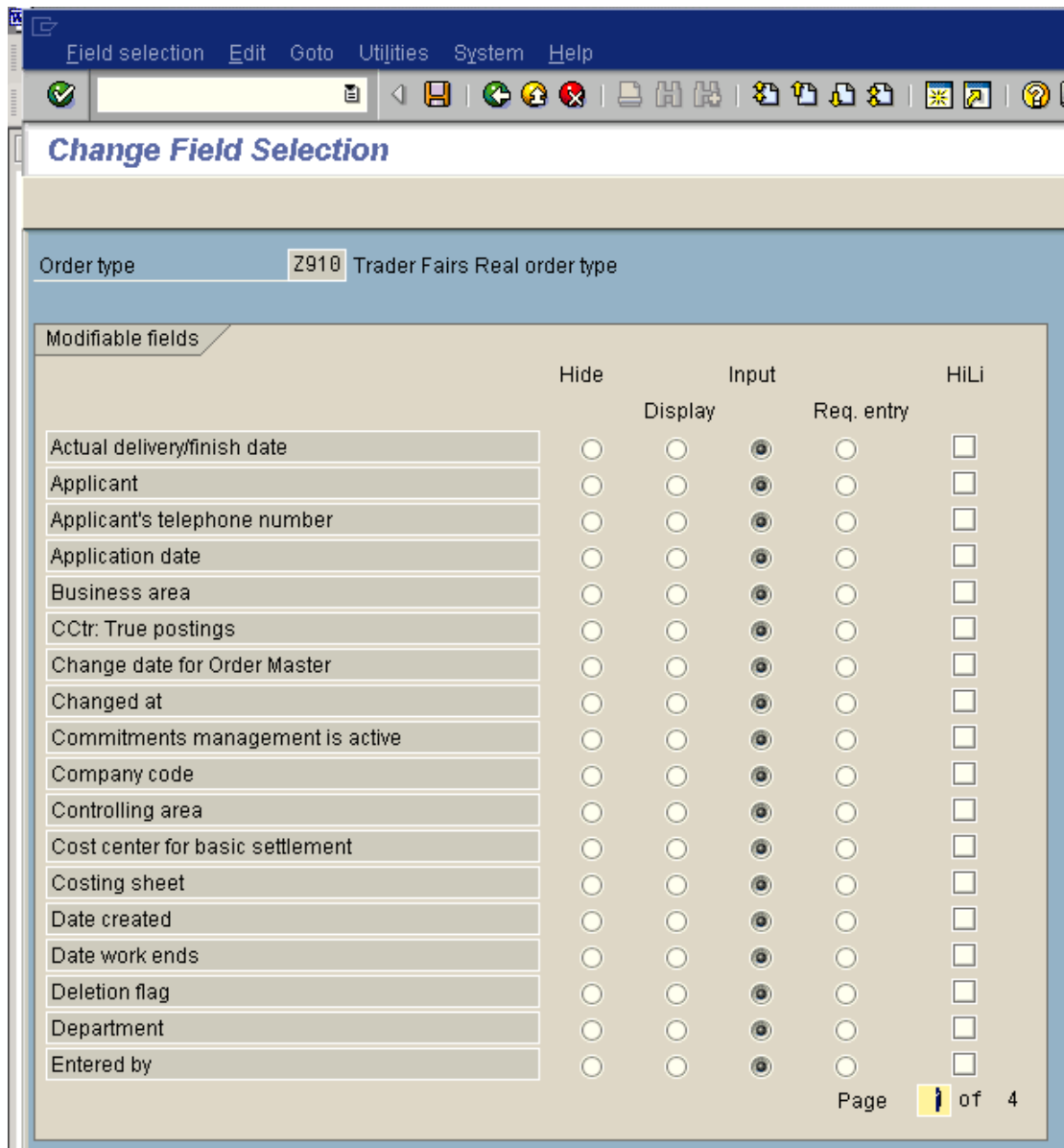

Hide some of the fields which are not required from the screen shown above.

SAP INTERNAL ORDER CONFIGURATION

Field selection Edit Goto Utilities System Help

Change Field Selection

Order type **Z910** Trader Fairs Real order type

Modifiable fields

	Hide	Input Display	Req. entry	HiLi
Actual delivery/finish date	<input checked="" type="radio"/>	<input type="radio"/>	<input type="radio"/>	<input type="checkbox"/>
Applicant	<input checked="" type="radio"/>	<input type="radio"/>	<input type="radio"/>	<input type="checkbox"/>
Applicant's telephone number	<input checked="" type="radio"/>	<input type="radio"/>	<input type="radio"/>	<input type="checkbox"/>
Application date	<input checked="" type="radio"/>	<input type="radio"/>	<input type="radio"/>	<input type="checkbox"/>
Business area	<input checked="" type="radio"/>	<input type="radio"/>	<input type="radio"/>	<input type="checkbox"/>
CCtr: True postings	<input type="radio"/>	<input type="radio"/>	<input checked="" type="radio"/>	<input type="checkbox"/>
Change date for Order Master	<input type="radio"/>	<input type="radio"/>	<input checked="" type="radio"/>	<input type="checkbox"/>
Changed at	<input type="radio"/>	<input type="radio"/>	<input checked="" type="radio"/>	<input type="checkbox"/>
Commitments management is active	<input type="radio"/>	<input type="radio"/>	<input checked="" type="radio"/>	<input type="checkbox"/>
Company code	<input type="radio"/>	<input type="radio"/>	<input checked="" type="radio"/>	<input type="checkbox"/>
Controlling area	<input type="radio"/>	<input type="radio"/>	<input checked="" type="radio"/>	<input type="checkbox"/>
Cost center for basic settlement	<input type="radio"/>	<input type="radio"/>	<input checked="" type="radio"/>	<input type="checkbox"/>
Costing sheet	<input checked="" type="radio"/>	<input type="radio"/>	<input type="radio"/>	<input type="checkbox"/>
Date created	<input type="radio"/>	<input type="radio"/>	<input checked="" type="radio"/>	<input type="checkbox"/>
Date work ends	<input type="radio"/>	<input type="radio"/>	<input checked="" type="radio"/>	<input type="checkbox"/>
Deletion flag	<input type="radio"/>	<input type="radio"/>	<input checked="" type="radio"/>	<input type="checkbox"/>
Department	<input type="radio"/>	<input type="radio"/>	<input checked="" type="radio"/>	<input type="checkbox"/>
Entered by	<input type="radio"/>	<input type="radio"/>	<input checked="" type="radio"/>	<input type="checkbox"/>

Page 1 of 4

Click 

SAP INTERNAL ORDER CONFIGURATION

Field selection Edit Goto Utilities System Help

Change Field Selection

Order type **Z910** Trader Fairs Real order type

Modifiable fields

	Hide	Input Display	Req. entry	HiLi
Estimated total costs of order	<input type="radio"/>	<input type="radio"/>	<input checked="" type="radio"/>	<input type="checkbox"/>
External order number	<input type="radio"/>	<input type="radio"/>	<input checked="" type="radio"/>	<input type="checkbox"/>
Functional Area	<input type="radio"/>	<input type="radio"/>	<input checked="" type="radio"/>	<input type="checkbox"/>
G/L account for basic settlement	<input type="radio"/>	<input type="radio"/>	<input checked="" type="radio"/>	<input type="checkbox"/>
Group of disallowed Transactions	<input type="radio"/>	<input type="radio"/>	<input checked="" type="radio"/>	<input type="checkbox"/>
Identifier "Revenue posting allowed"	<input type="radio"/>	<input type="radio"/>	<input checked="" type="radio"/>	<input type="checkbox"/>
Identifier for planning with line items	<input type="radio"/>	<input type="radio"/>	<input checked="" type="radio"/>	<input type="checkbox"/>
Identifier for statistical order	<input type="radio"/>	<input type="radio"/>	<input checked="" type="radio"/>	<input type="checkbox"/>
Identifier for work permit issued	<input type="radio"/>	<input type="radio"/>	<input checked="" type="radio"/>	<input type="checkbox"/>
Indicator for Integrated Planning	<input type="radio"/>	<input type="radio"/>	<input checked="" type="radio"/>	<input type="checkbox"/>
Indicator: "Long text exists"	<input type="radio"/>	<input type="radio"/>	<input checked="" type="radio"/>	<input type="checkbox"/>
Int.calc.profile	<input type="radio"/>	<input type="radio"/>	<input checked="" type="radio"/>	<input type="checkbox"/>
Investment measure profile	<input type="radio"/>	<input type="radio"/>	<input checked="" type="radio"/>	<input type="checkbox"/>
Investment program	<input type="radio"/>	<input type="radio"/>	<input checked="" type="radio"/>	<input type="checkbox"/>
Jurisdiction code	<input type="radio"/>	<input type="radio"/>	<input checked="" type="radio"/>	<input type="checkbox"/>
Last changed by	<input type="radio"/>	<input type="radio"/>	<input checked="" type="radio"/>	<input type="checkbox"/>
Location	<input type="radio"/>	<input type="radio"/>	<input checked="" type="radio"/>	<input type="checkbox"/>
Material number for order	<input type="radio"/>	<input type="radio"/>	<input checked="" type="radio"/>	<input type="checkbox"/>

Page 2 of 4

SAP INTERNAL ORDER CONFIGURATION

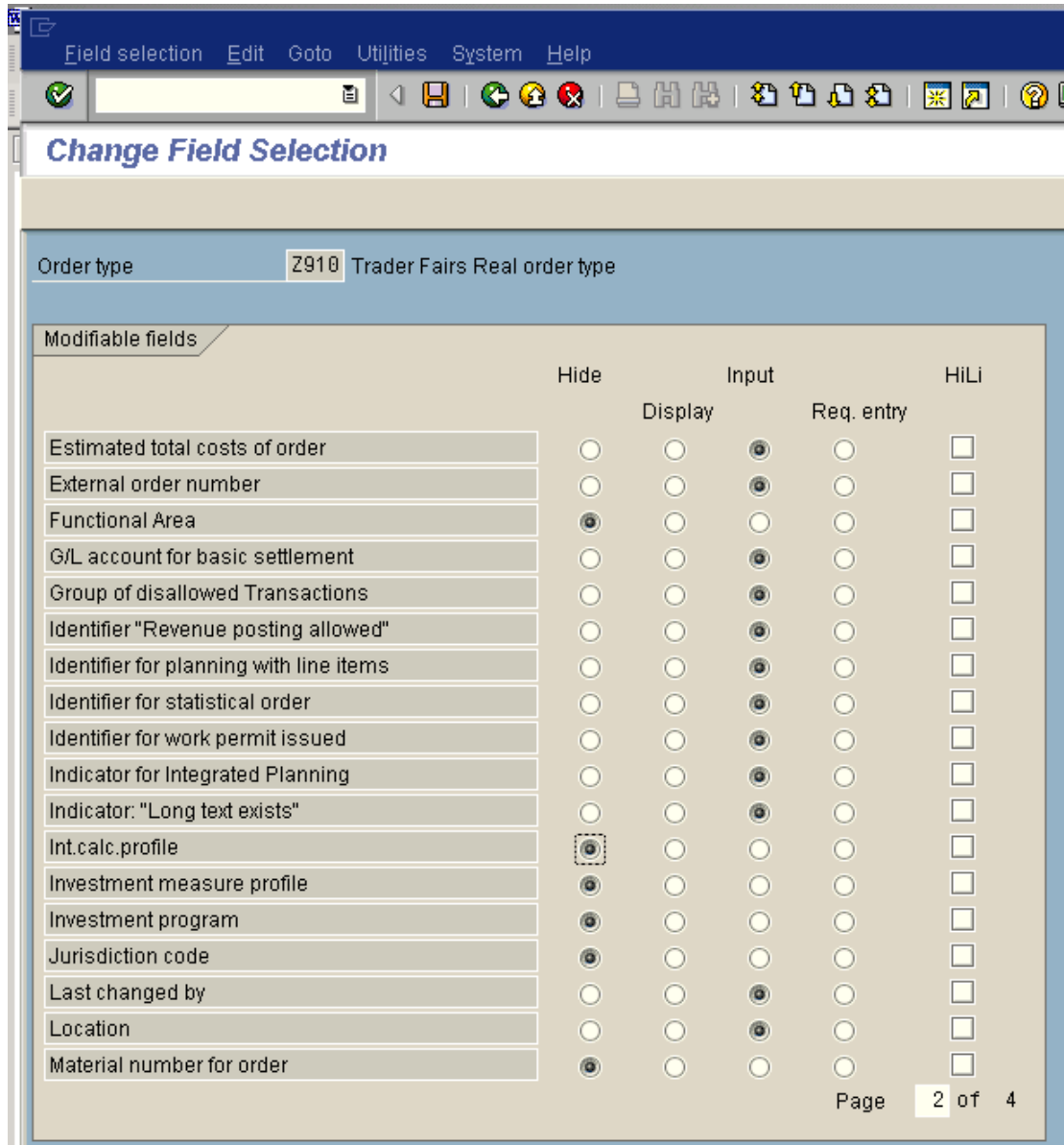

Click on 

2.2 Maintain Number Ranges for Orders (KONK)

IMG → Controlling → Internal Orders → Order Master Data → Maintain Number Ranges for Orders

Number Range needs to be assigned to the internal order type. Number range can be internal or external. In Internal numbering system automatically assigns a number from the given number range. In External numbering the user has to manually assign the number from the given number range.

We will configure Internal number range for our Internal order type – Trade Fair

SAP INTERNAL ORDER CONFIGURATION

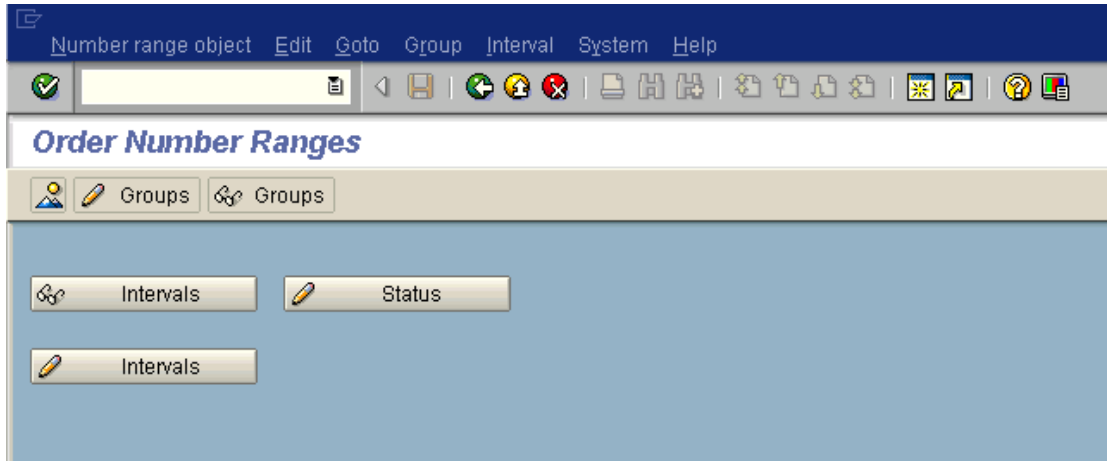

Click on Group → Maintain

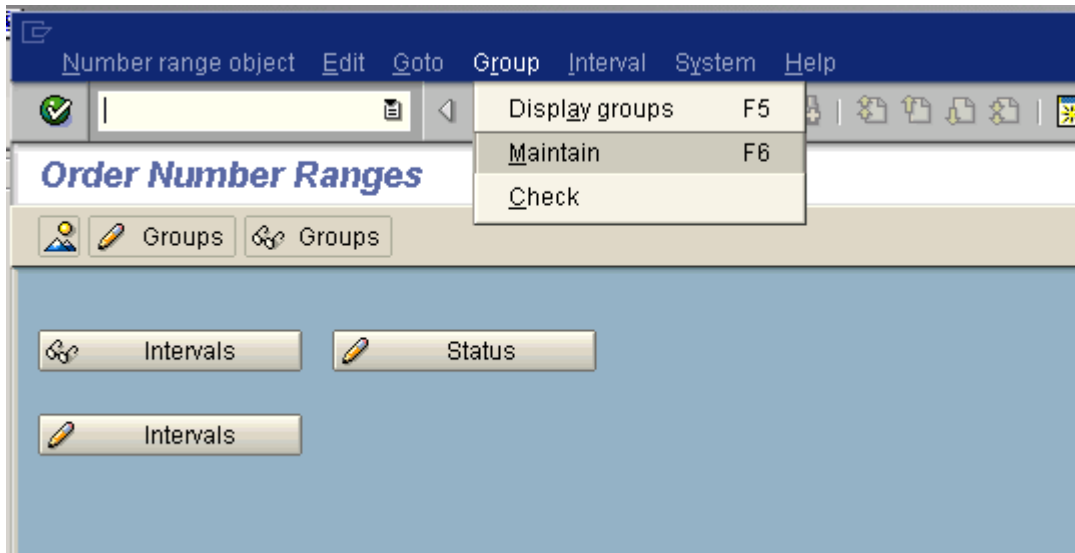

Click on Group → Insert

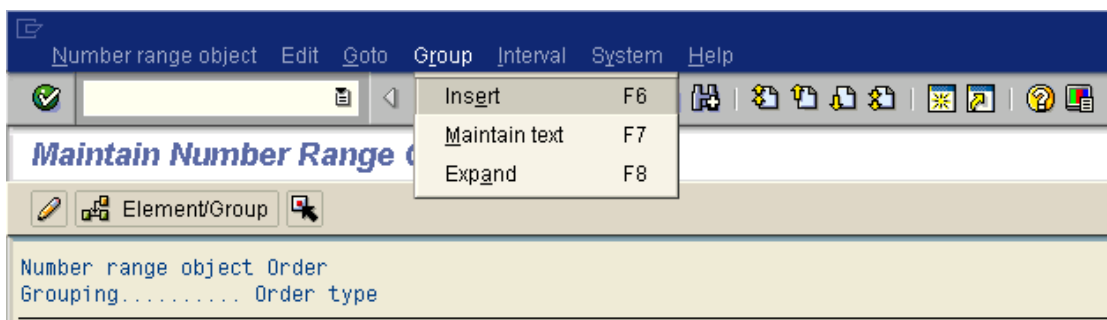

Update the following:-

SAP INTERNAL ORDER CONFIGURATION

From number	To number	Current number	Ext
910000000000	919999999999	0	<input type="checkbox"/>

From number	To number	Current number
000100000000	000199999999	100001388
000000010000	000000099999	
\$	\$ZZZZZZZZZZZZ	

Click 

Click 

You will find Internal order type Z910 in not assigned

Not assigned

PI02 Process Order (external number assignmt)

Z910 Trader Fairs Real order type

You need to assign the order type to the group we created above.

Proceed as follows:-

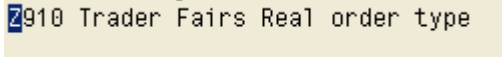
Position the cursor on 

Click on  . Note that it becomes blue.

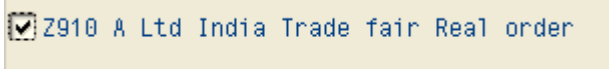
Select 

Click  Element/Group

SAP INTERNAL ORDER CONFIGURATION

The internal order type Z910 moves under the group which can be seen as follows:-

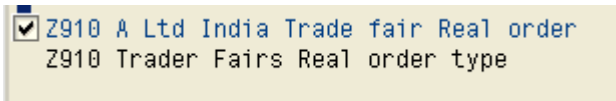

Click 

Select

Click 

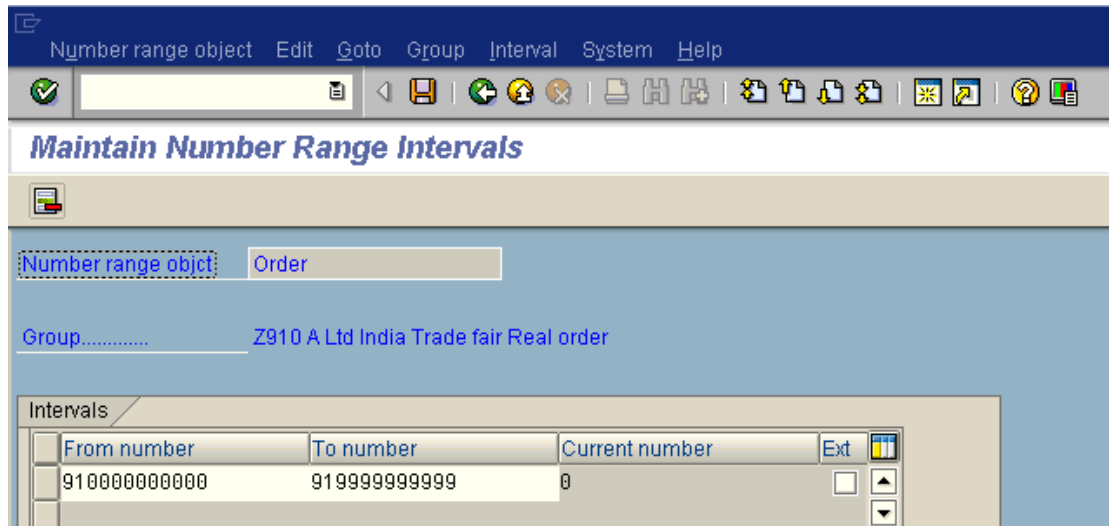

Click 

2.3 Define Model Orders

IMG → Controlling → Internal Orders → Order Master Data → Screen Layout
→ Define Model Orders

Model orders are not orders in the commercial sense, but serve merely as references for creating "normal" orders. Model orders contain default values for the orders in an order type. The Model order is assigned as the reference order in the order type.

When you create a new order, all the fields active in the relevant order type are copied from the model order to the new order.

SAP INTERNAL ORDER CONFIGURATION

Example

You want to settle all your marketing orders to the same sales cost center. Stipulate the cost center as the default value in the model order for marketing orders.

When you create a new marketing order, the system defaults this cost center. If you want to settle the order to a different cost center, you can overwrite the default cost center in the orders.

We will create a model order with some defaults and assign it to the Trade fair internal order type.

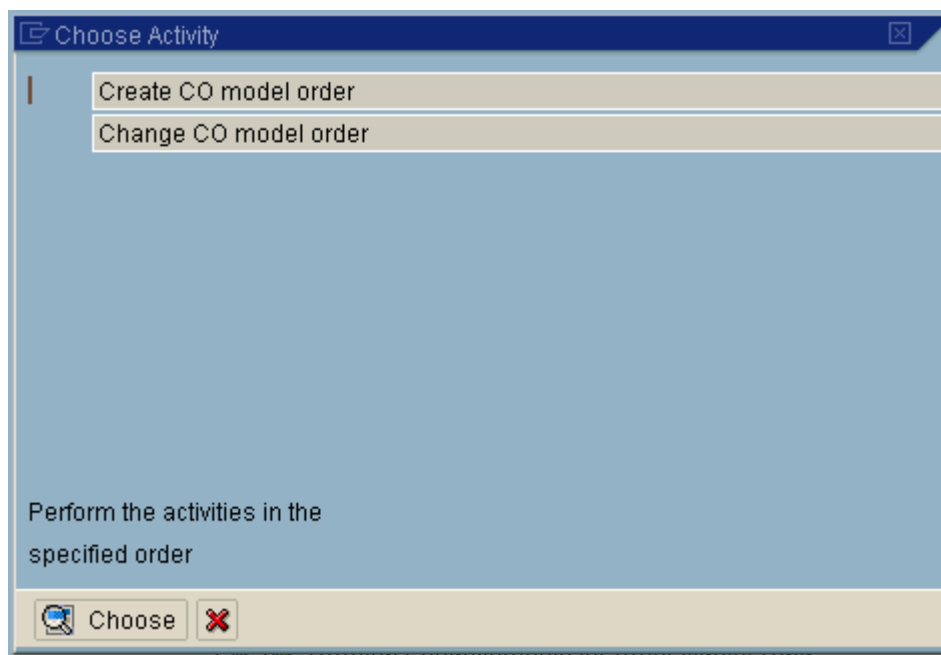

Click

SAP INTERNAL ORDER CONFIGURATION

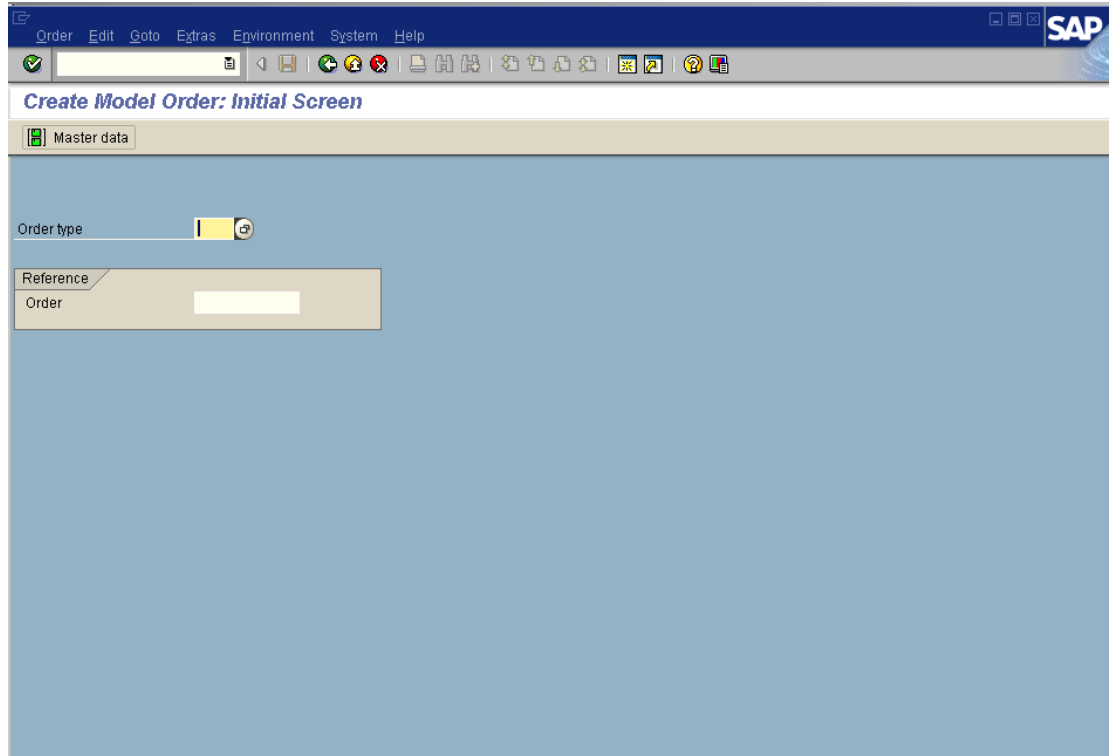

Take a drop down in order type

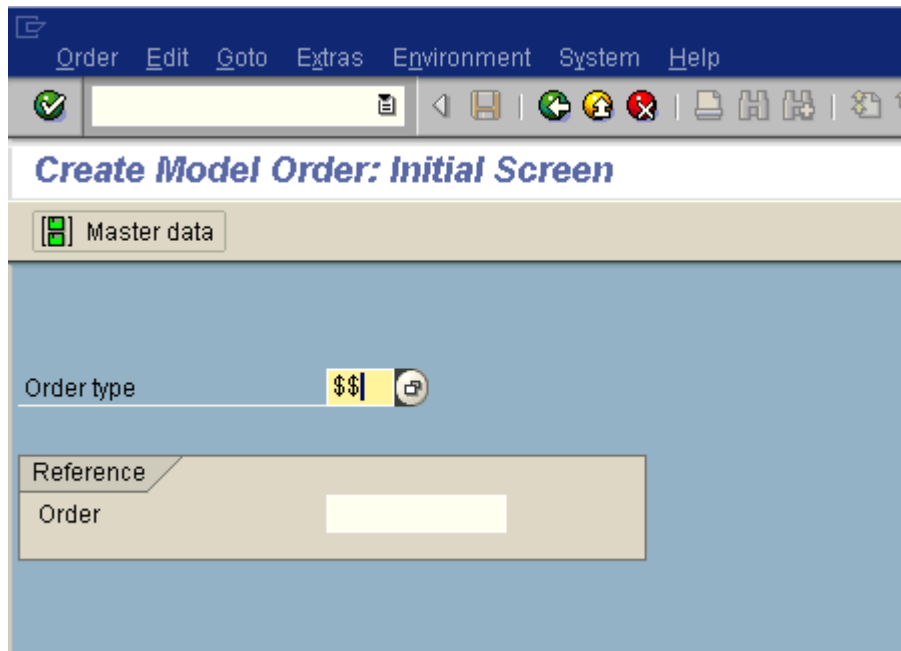
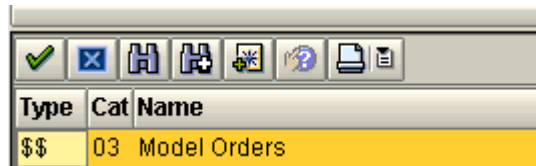

Click  Master data

SAP INTERNAL ORDER CONFIGURATION

Update the following:-

Field	Value
Company code	9100 A Ltd
Business area	
Plant	
Functional area	
Object class	OCOST Overhead
Profit center	
Responsible Cctr	
WBS element	
Requesting Cctr	
Requesting Co.Code	
Requesting order	
Sales order	
Location/Plant	/
External order no.	

SAP INTERNAL ORDER CONFIGURATION

Order Edit Goto Extras Environment System Help

Settlement rule

Order \$\$\$Z91000001 Order type \$\$ Model Orders

Short text A Ltd India Trade Fair

Assignments Control data Prd-end closing General data Investments

Status Allowed transacts.

Control data

Currency INR

Order category 3 Model Order (Controlling)

Statistical order Actual posted CCtr

Plan-integrated order

Revenue postings

Commitment update

Click on 

Assign this model order to the order type Z910.

SAP INTERNAL ORDER CONFIGURATION

Table view Edit Goto Selection criteria Utilities System Help

Change View "Order Types": Details

New entries

Order type Z910 Trader Fairs Real order type

Order category 1 Internal Order (Controlling)

Number range interval 910000000000 - 919999999999

General parameters		Control indicators	
Settlement prof.		CO partner update	X Active
Planning profile		<input type="checkbox"/> Classification	
Budget profile		<input checked="" type="checkbox"/> Commitment management	
Object class	OCOST Overhead ...	<input type="checkbox"/> Revenue postings	
Functional area		<input checked="" type="checkbox"/> Integrated planning	
Reference order			
Collective order without automatic goods mov...			

Archiving		Status management	
Residence time 1	12 Months	Status profile	
Residence time 2	1 Months	<input type="checkbox"/> Release immediately	
		<input checked="" type="checkbox"/> Status dependent field select.	

Master data display	
Order layout	
Print form	
<input type="checkbox"/> Field selection	

Update the reference order with the model order number \$\$\$Z91000001

SAP INTERNAL ORDER CONFIGURATION

Click on 

3 Planning

3.1 Maintain User-Defined Planner Profiles

IMG → Controlling → Internal Orders → Planning → Manual Planning → Maintain User-Defined Planner Profiles

Check the User defined planner profile ZOCCM91 created by us contains the layouts for internal orders.

Select

Profile	Description	Auth.group
ZOCCM91	A grp cos Object curr CO-OM Prim:Cost/Act typ/SKF	
390004	...	

SAP INTERNAL ORDER CONFIGURATION

Double click  General Controlling

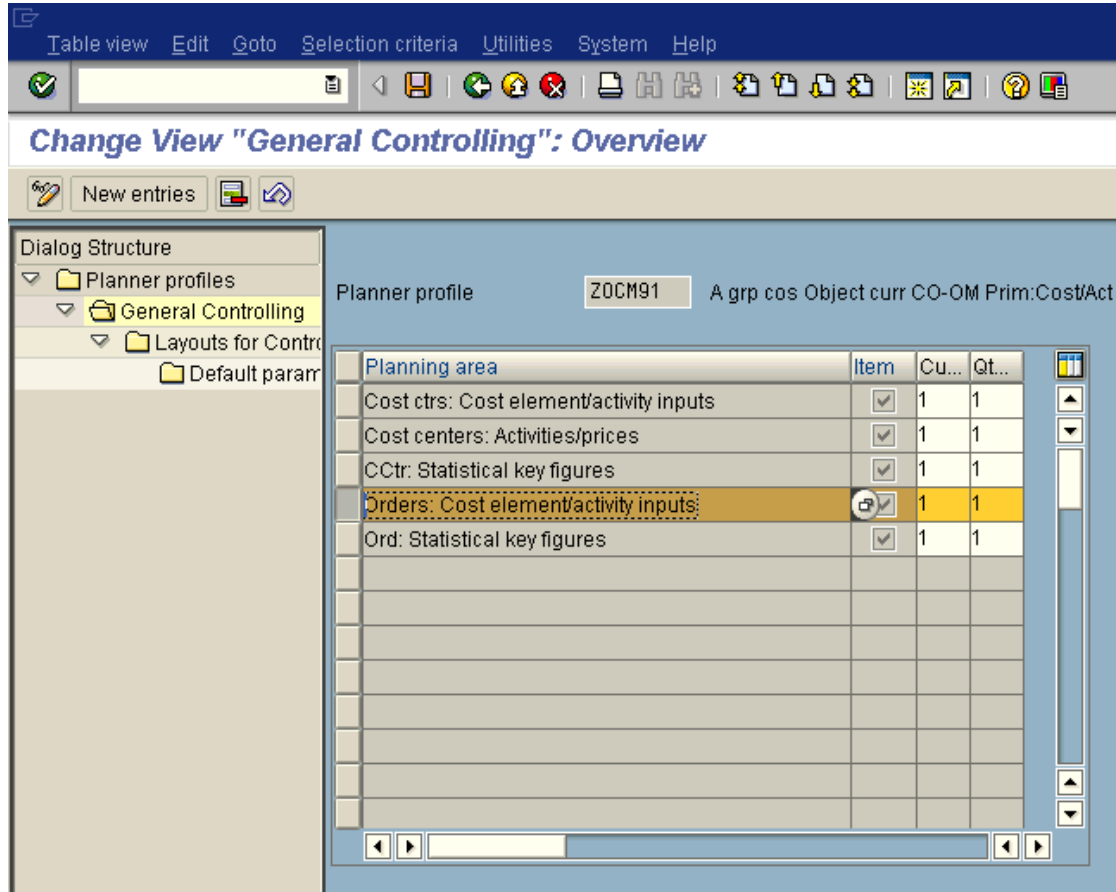
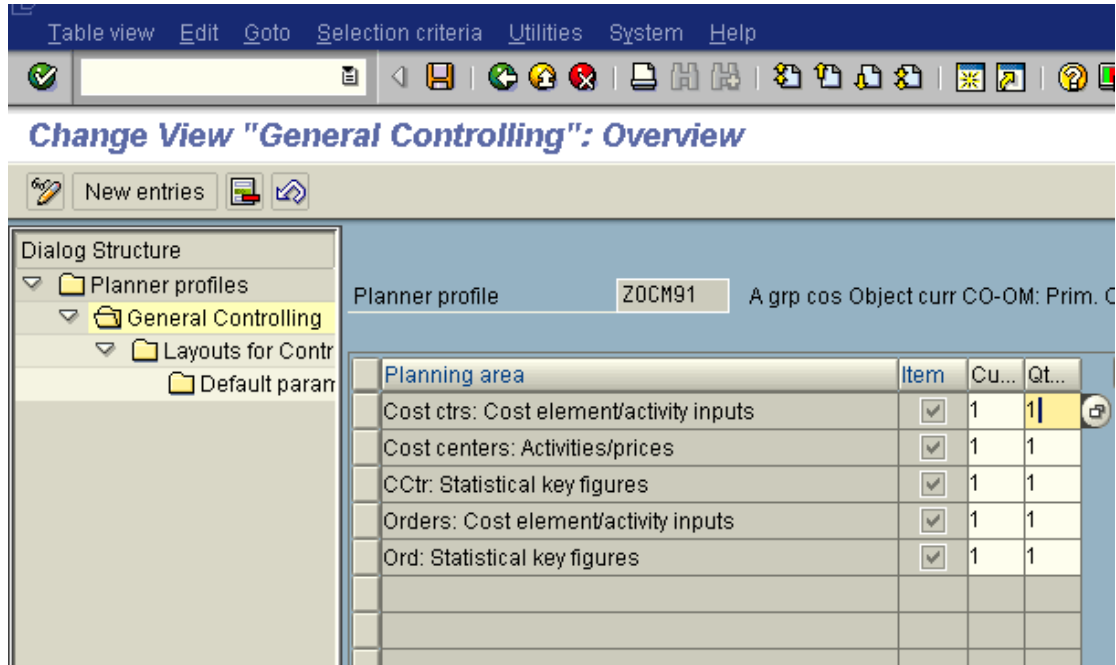

SAP INTERNAL ORDER CONFIGURATION

Double click  Layouts for Contro

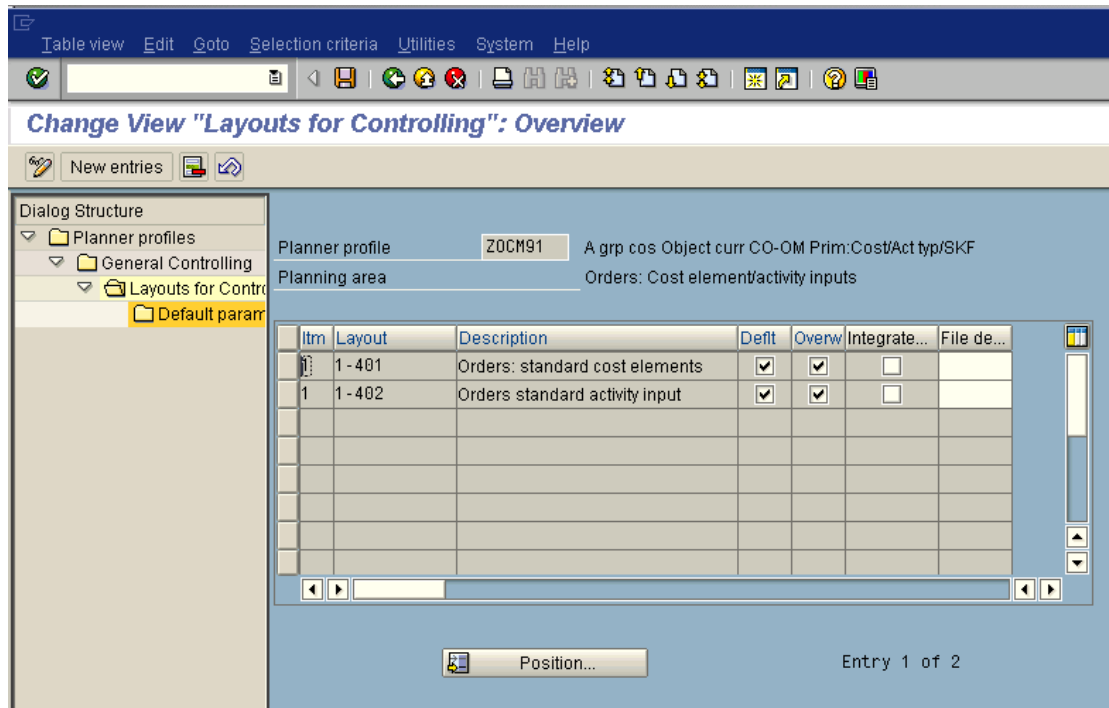

3.2 Maintain Planner Profile for Overall Planning (OKOS)

IMG → Controlling → Internal Orders → Planning → Manual Planning → Maintain Planner Profile for Overall Planning

Here you can specify the time frame for which values are to be planned for Internal order. Further you can also default the number of decimal places and the display factor. Default cost element group while planning.

SAP INTERNAL ORDER CONFIGURATION

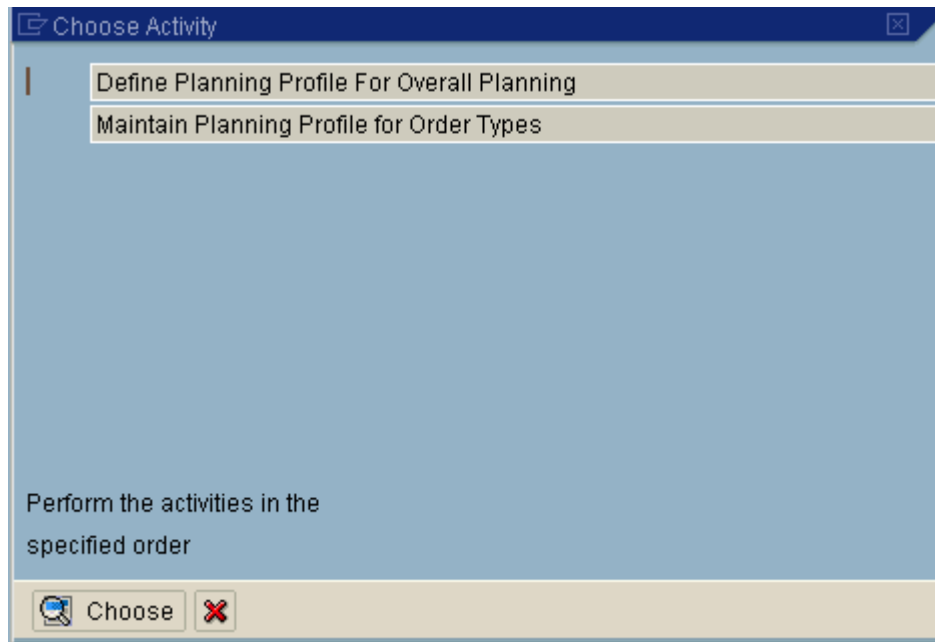

Double click Define Planning Profile For Overall Planning

Click on New entries

Take a drop down in the field view

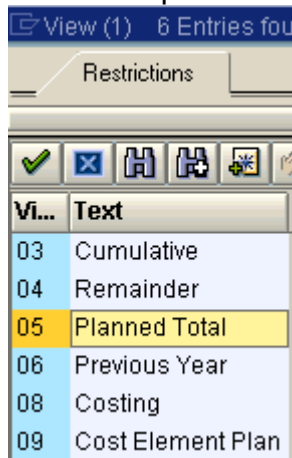

Update the following:-

SAP INTERNAL ORDER CONFIGURATION

- Profile:** 910000 General plan profile - A Ltd
- Time horizon:**
 - Past: 4
 - Future: 6
 - Start: [empty]
 - Overall values
 - Annual values
- Detailed planning and unit costing:**
 - Prim.CELEM.grp: 91_CEALL
 - Revenue CE grp.: [empty]
 - Sender Cctr group: [empty]
 - Sender act.type grp: [empty]
 - Stat. key fig. group: [empty]
 - Costing variant: [empty]
- Format:**
 - View: 5
 - Decimal places: 1
 - Scaling factor: [empty]
- Currency translation, overall plan value:**
 - Exchange rate type: [empty]
 - Value date: [empty]

Click on 

Click 

- Define Planning Profile For Overall Planning
- Maintain Planning Profile for Order Types

Below the list, there is a message: 'Perform the activities in the specified order'. At the bottom, there are two buttons: 'Choose' and a red 'X' button.

Double click Maintain Planning Profile for Order Types

SAP INTERNAL ORDER CONFIGURATION

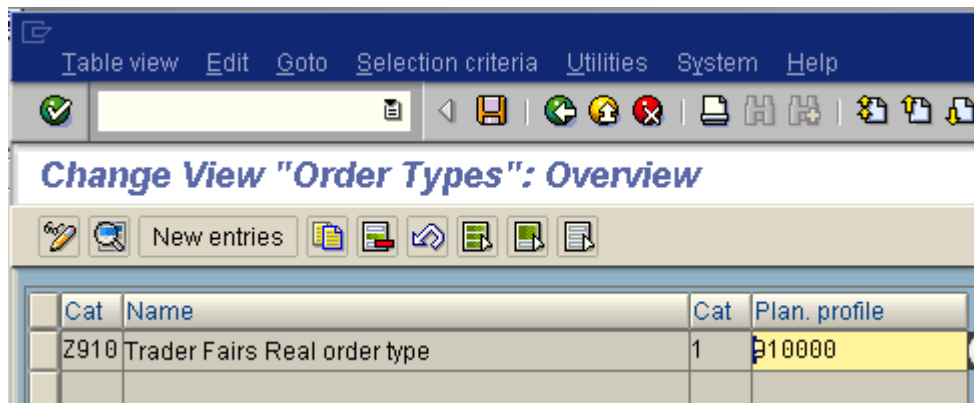
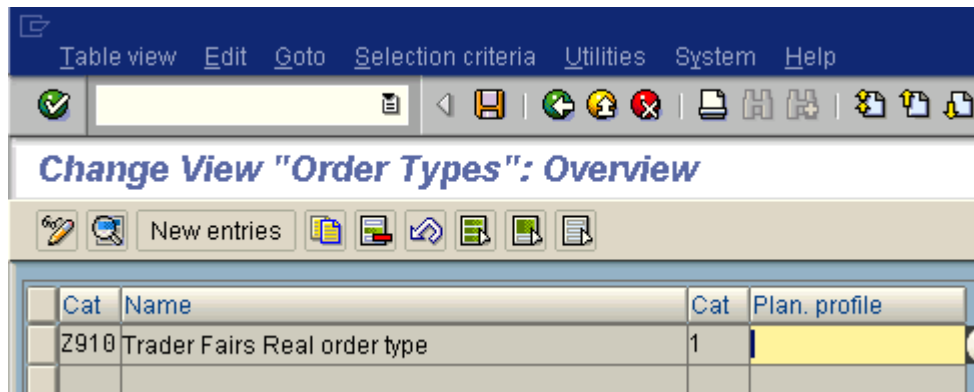

Click on 

4 Settlement

4.1 Maintain Allocation structure

IMG → Controlling → Internal Orders → Actual Postings → Settlement → Maintain Allocation Structures

An Allocation structure comprises one or several settlement assignments. An assignment shows which costs (origin: cost element groups) are to be settled to which receiver type (e.g. cost center, order and so on)

You have 2 options:- You can settle to a settlement cost element or settle by cost element i.e. settle using the original cost element.

We will use settle by cost element.

Click on 

Update the following:-

SAP INTERNAL ORDER CONFIGURATION

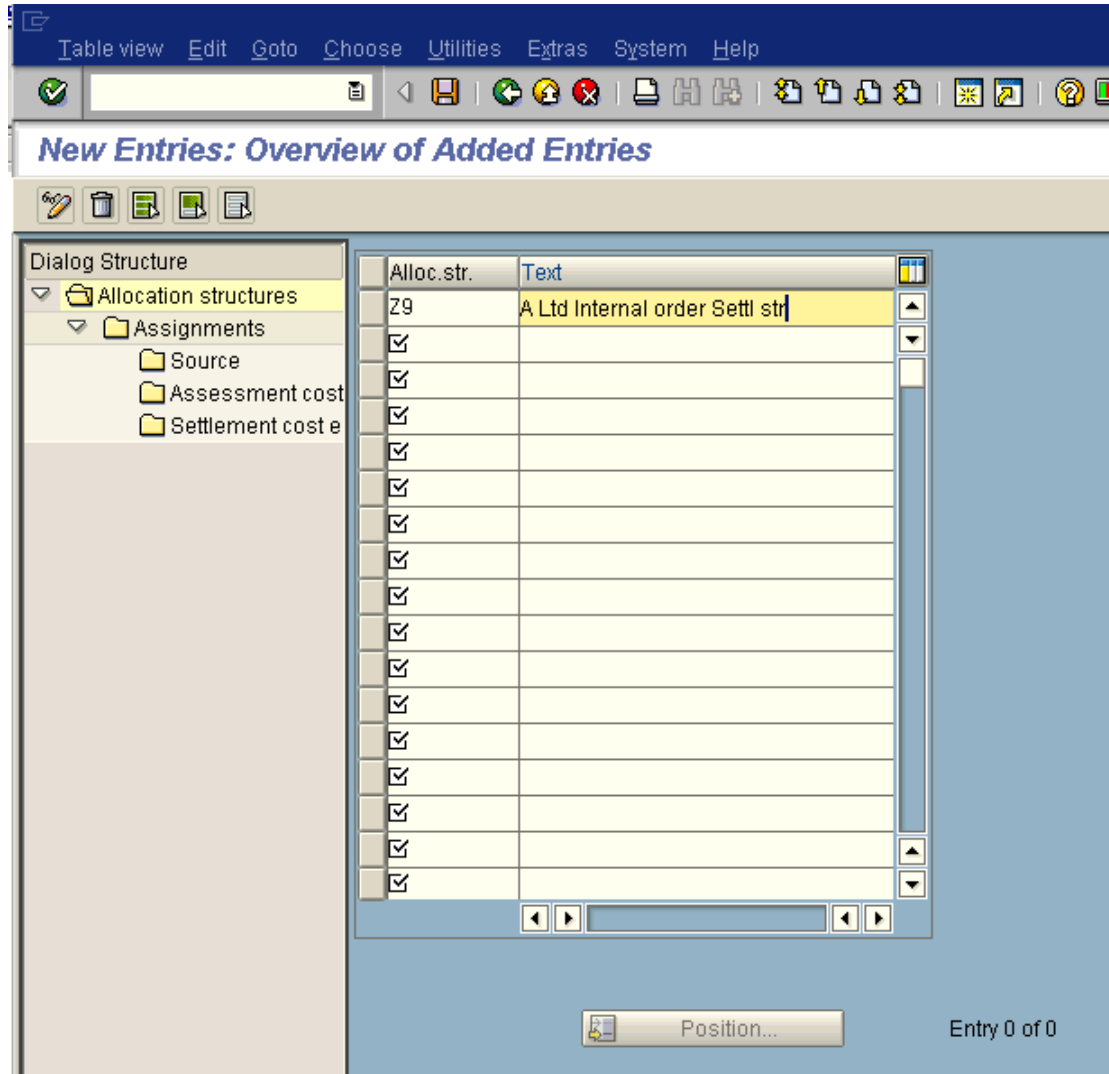

Click 

Select

Alloc.str.	Text
Z9	A Ltd Internal order Settl str

Double Click  Assignments

Click on 

SAP INTERNAL ORDER CONFIGURATION

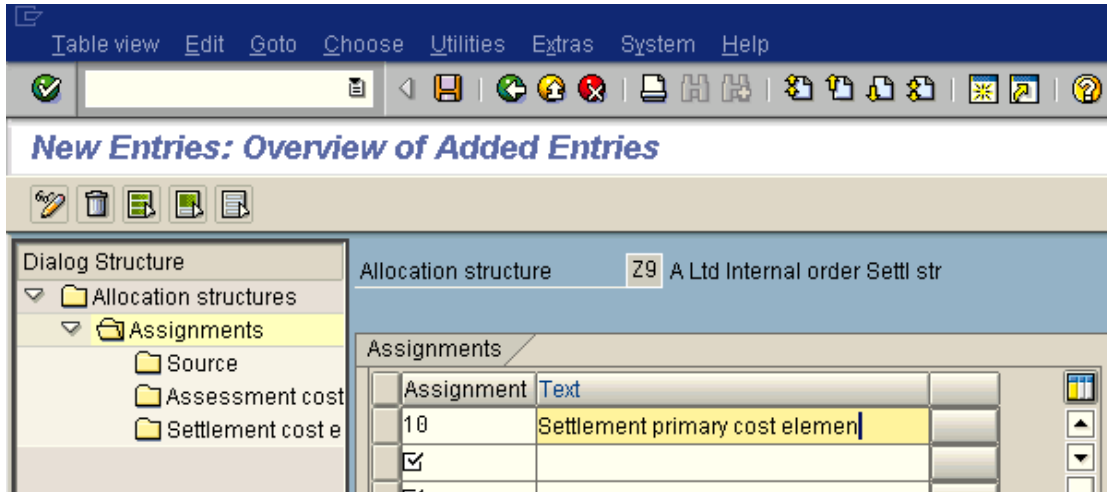

Click 

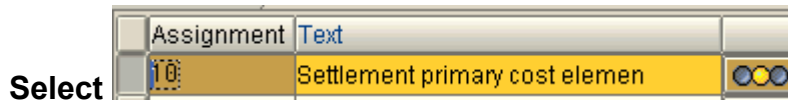

Select

Double click 

Update the following:-

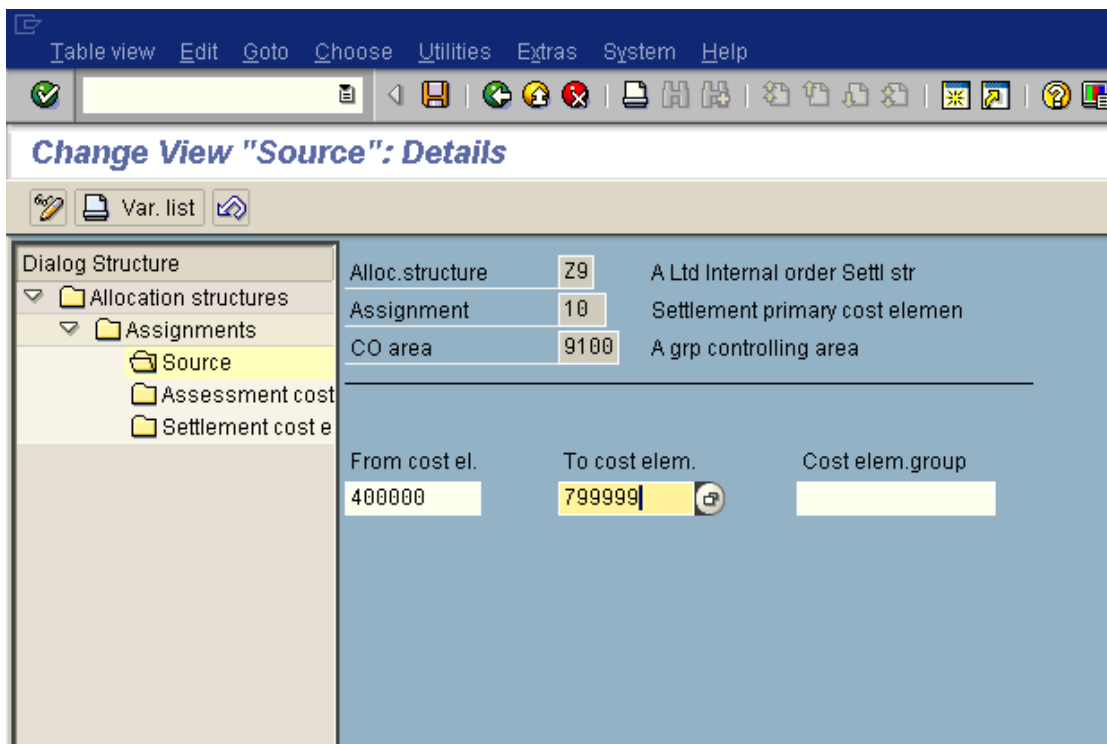

Click on 

SAP INTERNAL ORDER CONFIGURATION

Click 

Note:-The colour has become green as seen below

Assignment	Text	
10	Settlement primary cost elemen	

Select

Assignment	Text	
10	Settlement primary cost elemen	

Double click  Settlement cost e

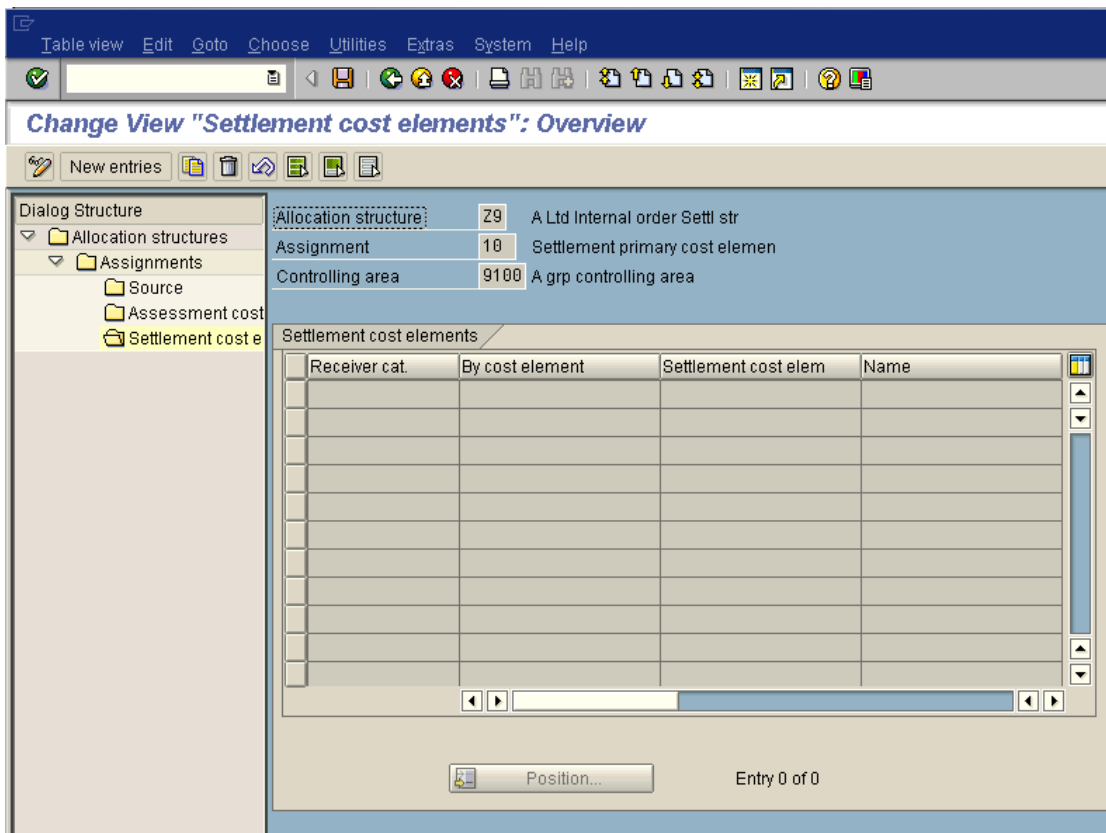

Click on 

Update the following:-

Take a drop down in Receiver cat.

SAP INTERNAL ORDER CONFIGURATION

OTy	Short text
BE	Real estate management - business entity
BPR	Business process
BU	Real estate management - buildings
COB	Cost object
CTR	Cost center
FXA	Asset
G/L	G/L account

Table view Edit Goto Choose Utilities Extras System Help

New Entries: Overview of Added Entries

Dialog Structure

- Allocation structures
- Assignments
 - Source
 - Assessment cost
 - Settlement cost e

Allocation structure: 29 A Ltd Internal order Settl str
Assignment: 10 Settlement primary cost elemen
Controlling area: 9100 A grp controlling area

Receiver cat.	By cost element	Settlement cost elem	Name
CTR	<input checked="" type="checkbox"/>		
<input checked="" type="checkbox"/>	<input type="checkbox"/>		
<input checked="" type="checkbox"/>	<input type="checkbox"/>		
<input checked="" type="checkbox"/>	<input type="checkbox"/>		
<input checked="" type="checkbox"/>	<input type="checkbox"/>		
<input checked="" type="checkbox"/>	<input type="checkbox"/>		
<input checked="" type="checkbox"/>	<input type="checkbox"/>		
<input checked="" type="checkbox"/>	<input type="checkbox"/>		
<input checked="" type="checkbox"/>	<input type="checkbox"/>		
<input checked="" type="checkbox"/>	<input type="checkbox"/>		
<input checked="" type="checkbox"/>	<input type="checkbox"/>		

Position... Entry 0 of 0

Click on 

4.2 Maintain Settlement Profile

IMG → Controlling → Internal Orders → Actual Postings → Settlement → Maintain Settlement Profile

Here we define a range of control parameters for settlement.

SAP INTERNAL ORDER CONFIGURATION

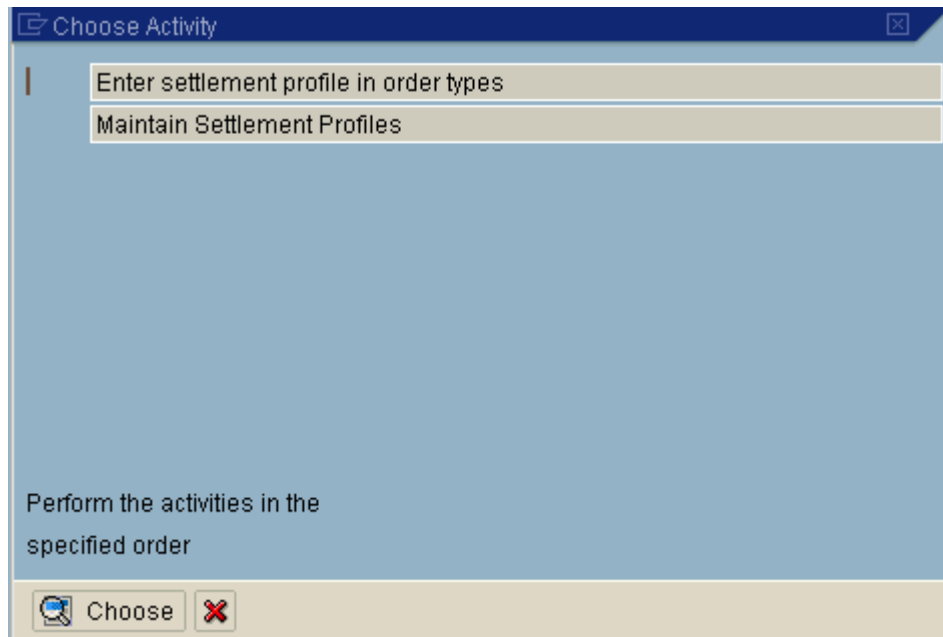

Double Click **Maintain Settlement Profiles**

Click on **New entries**

Take a drop down in the field cost center

Settlement to cost center (1)

Ctr	Short text
	Settlement not allowed
1	Can be settled
2	Settlement required

SAP INTERNAL ORDER CONFIGURATION

- Settlement profile:** Z9100 Real Int Order A Ltd sett pro
- Actual costs/cost of sales:**
 - To be settled in full
 - Can be settled
 - Not for settlement
- Default values:**
 - Allocation structure: Z9
 - PA transfer str.: [empty]
 - Default object type: CTR
 - Source structure: [empty]
- Indicators:**
 - 100%-validation
 - %-Settlement
 - Equivalence numbers
 - Amount settlement
 - Variances from costing-based PA
- Valid receivers:**
 - G/L account: 1
 - Cost center: 1
 - Order: 1
 - WBS element: [empty]
 - Fixed asset: [empty]
 - Material: [empty]
 - Network: [empty]
 - Profit. segment: [empty]
 - Sales order: [empty]
 - Cost objects: [empty]
 - Order item: [empty]
 - Business proc.: [empty]
 - Real est. object: [empty]
- Other parameters:**
 - Document type: SA
 - Max.no.dist.rls: 10
 - Residence time: 3

Assign the allocation structure Z9 created earlier in the settlement profile.

Click on 

Click 

SAP INTERNAL ORDER CONFIGURATION

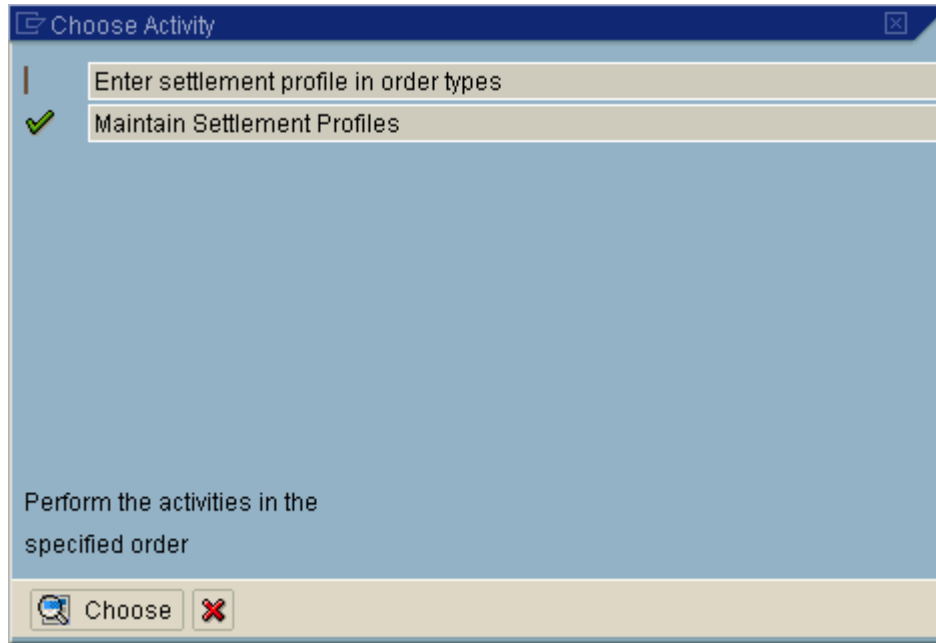

Double click

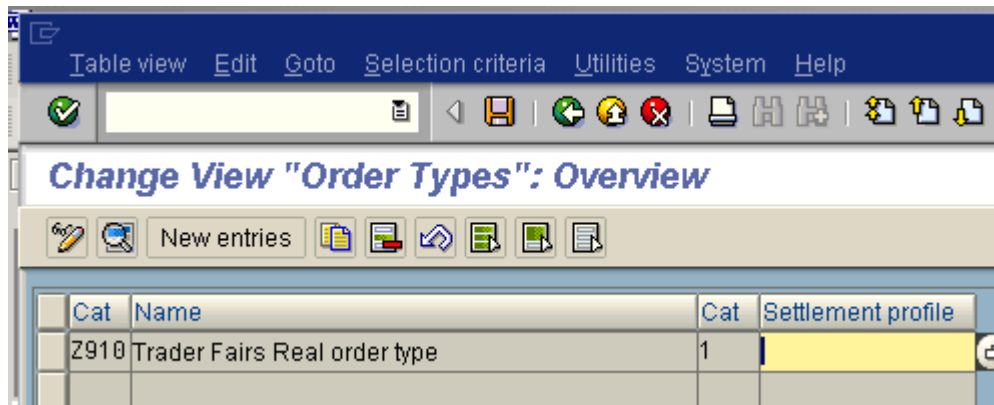

Update the following:-

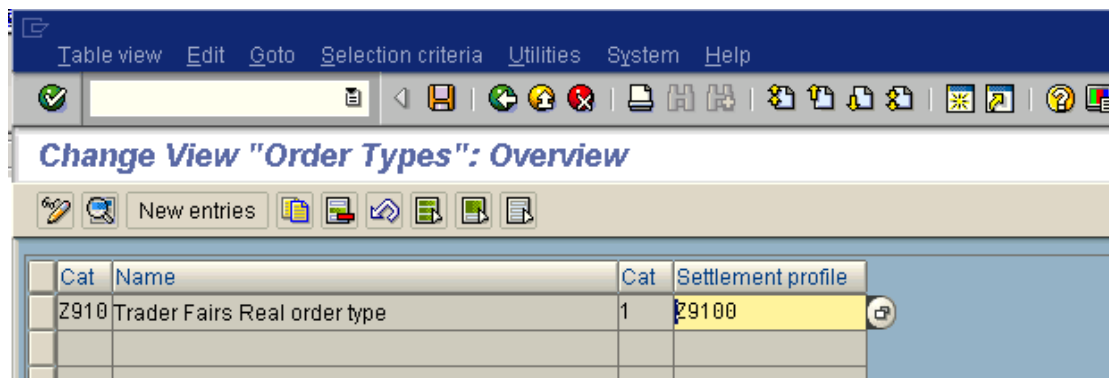

Click on 

4.3 Maintain Number Ranges for Settlement Documents

IMG → Controlling → Internal Orders → Actual Postings → Settlement → Maintain Number Ranges for Settlement Documents

You should define separate number range intervals for settlement documents for each controlling area.

Click Group → Maintain

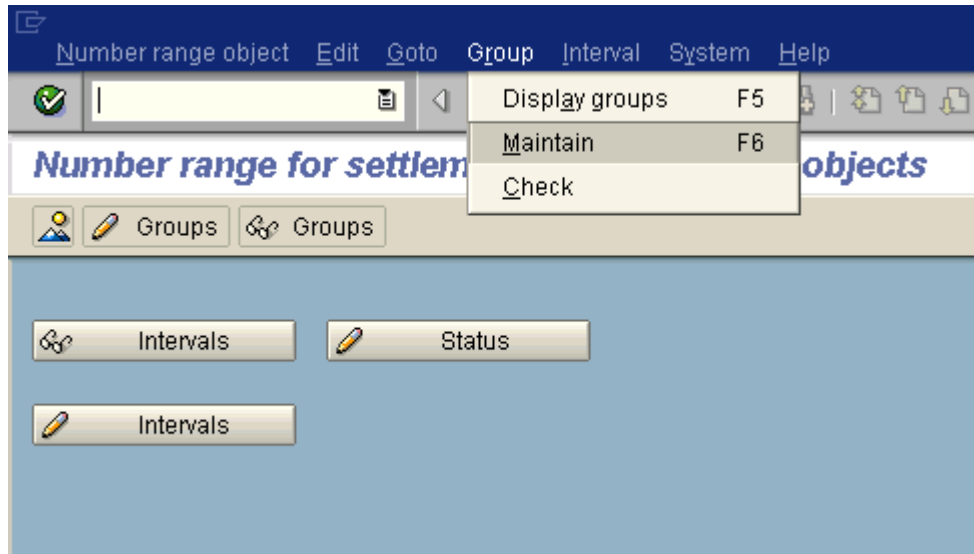

Click Group → Insert

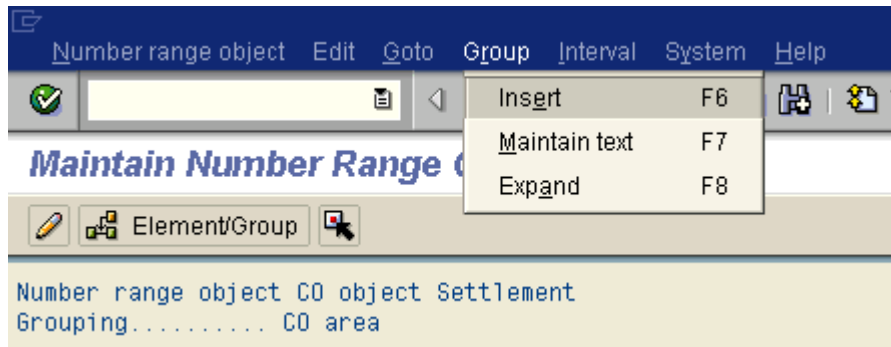

Update the following:-

SAP INTERNAL ORDER CONFIGURATION

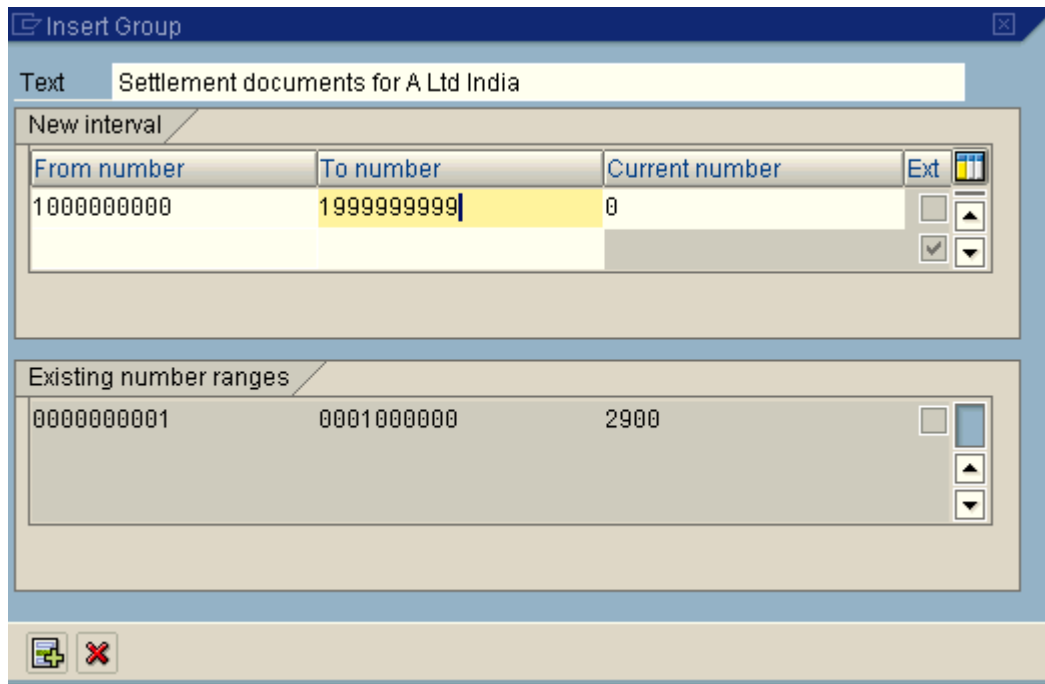

The 'Insert Group' dialog box in SAP is shown. The 'Text' field contains 'Settlement documents for A Ltd India'. Below it, the 'New interval' section contains a table with the following data:

From number	To number	Current number
1000000000	1999999999	0

Below the 'New interval' section is the 'Existing number ranges' section, which contains a table with the following data:

From number	To number	Current number
0000000001	0001000000	2900

At the bottom of the dialog box, there are two icons: a green plus sign and a red X.

Click 

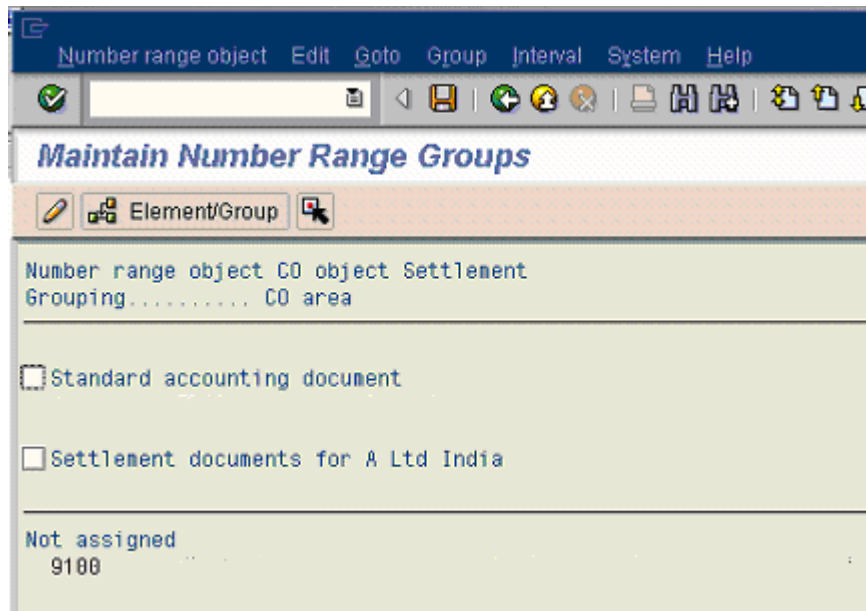

The 'Maintain Number Range Groups' screen in SAP is shown. The menu bar includes 'Number range object', 'Edit', 'Goto', 'Group', 'Interval', 'System', and 'Help'. The toolbar contains various icons for navigation and editing. The main area displays the following information:

Number range object CO object Settlement
Grouping CO area

Standard accounting document
 Settlement documents for A Ltd India

Not assigned
9100

Click 9100

Click 

Select Settlement documents for A Ltd India

SAP INTERNAL ORDER CONFIGURATION

Click  Element/Group

Settlement documents for A Ltd India
9100

Not assigned
FR03 H230 H276 H300 H339 H356 H365 H391 H508 JP01 MY01 NZ01

Click on 

If you liked this document you can circulate this to you friends and let them know about our full FICO package.

<http://www.sap-topjobs.com/SpecialPP/8431654231.html>